The GS Group Family

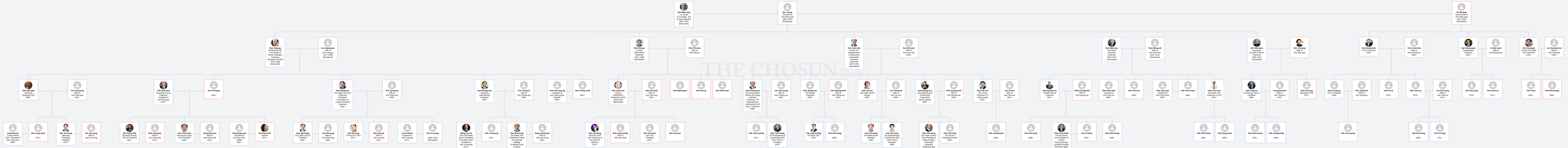
Huh Woo-jong
CH Group
Chairman & CEO
Group Legacy
(Deceased)
Ms. Jeong
First wife of
Huh Woo-jong
(1940-1997)
(Deceased)
Huh Woo-jong
Second wife of
Huh Woo-jong
(Since 1998)
Huh Jae-ho
Lexus/LHC CEO
Former Group
Senior President
Tongyang Founder
Huh Tae-soo
(Deceased)
Lee Young-jun
Wife of
Huh Jae-ho
(1917-1954)
(Deceased)
Huh Jae-gil
Former
Chairman &
Chairman
Emeritus
(Deceased)
Chae Ok-seon
Wife of
Huh Jae-gil
Huh Jae-jo
Former GS
Caltex Chairman
Chairman
Emeritus
(Deceased)
Kim Mi-sook
Wife of
Huh Jae-jo
Huh Jae-ho
Former GS
Retail
Chairman
(Deceased)
Yoon Bong-ryeol
Wife of
Huh Jae-ho
(1917-1954)
(Deceased)
Huh Jae-ho
Tongyang
Securities
Executive
Chairman
(Deceased)
Hwang Ok-hee
Wife of
Huh Jae-ho
Huh Jae-gyun
AL-TECH Founder
(1940-)
Chae Seon-hee
Wife of
Huh Jae-gyun
(1942-)
Huh Jae-hyun
Pharmaceuticals
Founder
(1945-)
Huh Kyung-hee
Former GS Retail
President
(1947-)
Huh Kyung-sun
Wife of
Huh Kyung-hee
(1950-)
Huh Jae-ryong
Second wife of
Huh Jae-ho
(Since 1954)
Huh Jae-yong
Samsung
Chairman
(1963-)
Kim Ae-kyung
Wife of
Huh Jae-yong
Huh Jae-yun
Kim Ae-kyung
Wife of
Huh Jae-yun
(1966-)
Huh Tae-woong
GS Caltex Senior
Executive
Vice President
(1968-)
Kim Ae-ri
Wife of
Huh Tae-woong
(1970-)
Huh Jae-ho
Former GS
Caltex Senior
Executive
Vice President
Business
Development
Leader Business
Development
Team Leader